

ST. LOUIS BLUES MARCH

Adaptation by
PERRY BURGETT
1st Saxophone Eb Alto
March Tempo

Dance Tempo

ST LOUIS BLUES MARCH (DANCE TEMPO)

- Section B:** Continues the melodic line with similar rhythmic patterns and accents.
- Section D:** Labeled 'Soli' and 'mf'. It features a circled letter 'D' and continues the melodic development.
- Section E:** Labeled 'Soli' and 'mf'. It features a circled letter 'E' and concludes the piece with a final melodic phrase.

Copyright MCMXIV by W. C. Handy
Copyright renewed MCMXLII by W. C. Handy
This arrangement copyright MCMXLVIII by W. C. Handy

2
1st Saxophone Eb Alto

ST. LOUIS BLUES MARCH

Adaptation by
PERRY BURGETT
3rd Saxophone Eb Alto
March Tempo

Dance Tempo

W. C
Arranged by
JERRY GRAY

2
3rd Saxophone Eb Alto

ST. LOUIS BLUES MARCH

Adaptation by

PERRY BURGETT

2nd Saxophone Bb Tenor

March Tempo

Dance Tempo

I. C.

Arran

PERRY GRAY

2
2nd Saxophone Bb Tenor

Solo (F) D7

A E7 A

(G) *No Solo* f

1

(H) 5

2 trill ff

(I) 1 ff

1

(J) pp p f

1 3

ST. LOUIS BLUES MARCH

Adaptation by
PERRY BURGETT

Dance Tempo

Arranged by
JERRY GRAY

4th Saxophone Bb Tenor

March Tempo

Copyright MCMXIV by W. C. Handy
Copyright renewed MCMXLIII by W. C. Handy
This arrangement copyright MCMXLVIII by W. C. Handy
Published by Handy Bros. Music Co., Inc., 1650 Broadway, New York, N. Y.
Francis, Day & Hunter, Ltd., 138 Charing Cross Road, London, W. C. 2, England. European Representative.
International Copyright Secured All Rights Reserved, Including Public Performance for Profit Made in U.S.A.

2
4th Saxophone Bb Tenor

Adaptation by
PERRY BURGETT

5th Saxophone Eb Alto
March Tempo

Dance Tempo
ST LOUIS BLUES 266A
MARCH

By
W. C. HANDY
Arranged by
JERRY GRAY

2
5th Saxophone Eb Alto

ST. LOUIS BLUES MARCH

Adaptation by
PERRY BURGETT
1st Trumpet in Bb
March Tempo

Dance Tempo

By
W. C. HANDY
Arranged by
JERRY GRAY

2
1st Trumpet in Bb

+ + 0 + + 0 3 Open

(H) 4 Solo

Solo

2 (J) Trpt II

Trpt II-III pp

ST. LOUIS BLUES MARCH

Adaptation by
PERRY BURGETT
2nd Trumpet in Bb
March Tempo

1ce Tempo

By
V. C. HANDY
Arranged by
PERRY GRAY

4 (A) *Soli* *f* 3

3 (B) 3 2.

2 (C) 3 6 7

(D) 7 *Soli* (E) *f* 7

Half Valve ----- (F) 2

Plunger *p* 2

2
2nd Trumpet in Bb

3 *Open* 3 (G)

1

(H)

3 *Solo* 3 3 3

Solo 3 3 3

(I) *ff*

1 2

(J) *pp* *p*

ST. LOUIS BLUE'S MARCH

Adaptation by
PERRY BURGETT
3rd Trumpet in Bb
March Tempo

Dance Tempo

By
HANDY
Adapted by
PERRY GRAY

2
3rd Trumpet in Bb

3 *Open*

1

(H)

3 *Solo*

Solo

(I) *ff*

1 2

(J) *pp* *p* *f*

ST. LOUIS BLUES MARCH

Adaptation by
PERRY BURGETT
1st Trombone
March Tempo

Dance Tempo

By
C. HANDY
Arranged by
PERRY GRAY

2
1st Trombone

1^p

3 Open

6

1

H

2 Solo

ff

I

2 J

pp

1^p

f

Adaptation by
PERRY BURGETT
2nd Trombone
March Tempo

Dance Tempo ST LOUIS Blues MARCH

By
W. C. HANDY
Adapted by
Y GRAY

Copyright MCMXIV by W. C. Handy
Copyright renewed MCMXLIII by W. C. Handy
This arrangement copyright MCMXLVIII by W. C. Handy

2
2nd Trombone.

ST. LOUIS BLUES MARCH

Adaptation by
PERRY BURGETT
3rd Trombone
March Tempo

Dance Tempo

W. C. HA
Arranged by
PERRY GRAY

- Staff 2:** Continuation of the melody.
- Staff 8:** Continuation of the melody with slurs and accents.

3rd Trombone

4 + + 0 + + 0 2 + + 0 + + 0

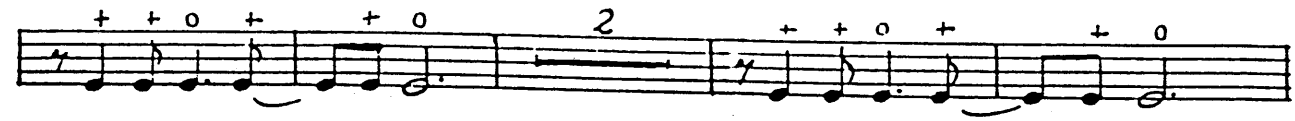

3 *Open* 3 (G)

b 1

(H)

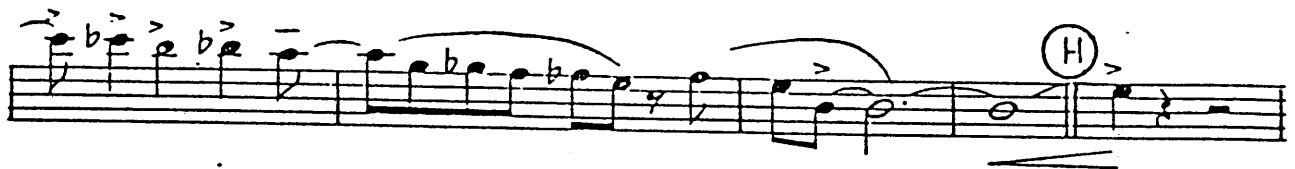

2 *Solo* 3

3

(I) ff

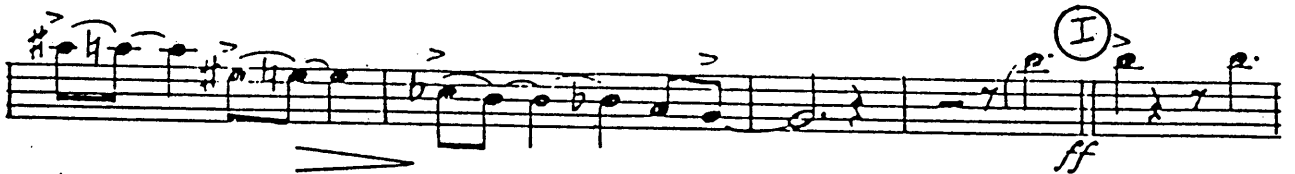

2 (J) *cl* *f*

ST. LOUIS BLUES MARCH

Adaptation by
PERRY BURGETT
Piano
March Tempo

Dance Tempo

By
W. C. HANDY
Arranged by
JERRY GRAY

2
Piano

©

Br.

ⓓ

3
Piano

4
Piano

Piano

6
Piano

Sax's (Saxophone):
- Measures 4-5: Melodic line with accents.

Dr. (Drums):

Piano:
- Measures 1-2: Chords in both hands.
- Measure 3: Chords in both hands.
- Measures 4-5: Melodic lines in both hands with accents (>) above notes.

ST. LOUIS BLUES

CH

Adaptation by
PERRY BURGETT
Bass
March Tempo

Dance Tempo

By
W. C. HANDY
Arranged by
JERRY GRAY

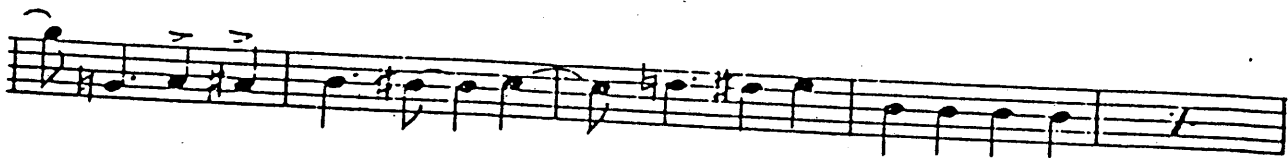

ST. LOUIS BLUES MARCH

Adaptation by
PERRY BURGETT
March Tempo

Dance Tempo

W. C. H.
Arrang.
JERRY GRAY

Drums

(A)

Solo

Solo

(B)

(C)

Solo

(D)

Solo

(E)

(F) ad lib. Tenor Solo

2
Drums

(G) *ad lib.*

Adaptation by
PERRY BURGETT

Guitar
March Tempo

Dance Tempo

ST LOUIS BLUES

By
V. C. HANDY
Arranged by
PERRY GRAY

(A)

(B)

(C)

(E)

Copyright MCMXIV by W. C. Handy
 Copyright renewed MCMXLIII by W. C. Handy
 This arrangement copyright MCMXLVIII by W. C. Handy
 Published by Handy Bros. Music Co., Inc., 1650 Broadway, New York, N. Y.
 Francis, Day & Hunter, Ltd., 138 Charing Cross Road, London, W. C. 2, England. European Representatives
 International Copyright Secured

2
Guitar

A^b9 G^b9 E9 D9

Cmaj7 Bm7 Am7 G D7 G

(F) G

C7

G

C9

G

G

D9

G

C Gdim D9

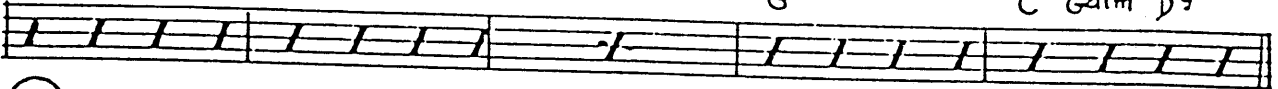

(G)

G

C Gdim D7 G^b7 G

G

C9

C9

D9

G

A9 A^b9 G9 G^b9 F9 E^b9 D^b9 G^b9

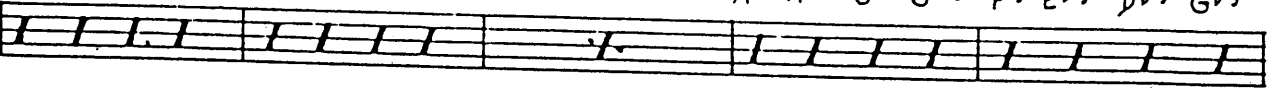

G

(H) G

G

5

G7

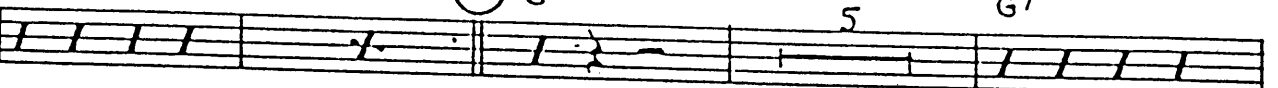

G7

C

G7

G7

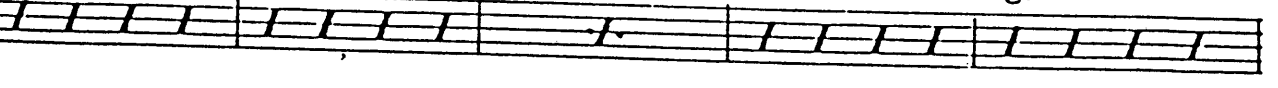

A A^b E E^b B B^b A A^b G —

G7 (I) G7.

G7

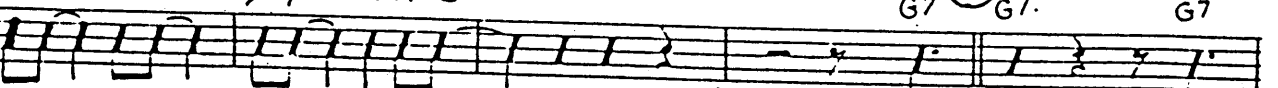

C9

C9

G7

G7

D7 C9

1

F F# G

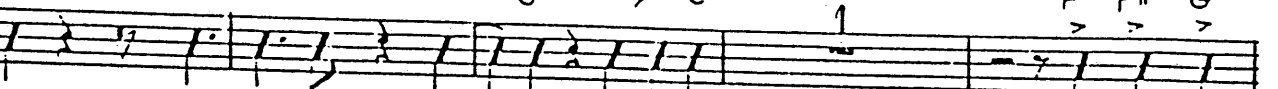

2

(J)

D7 D#7

E7

F7

F#7

G7

A^b7

A7

B^b7

B7

C7

C#7

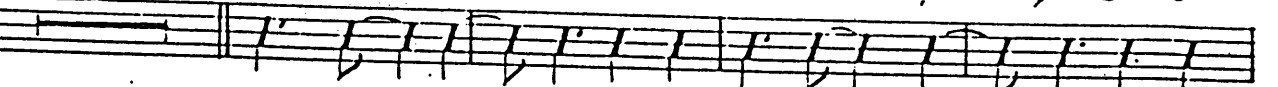

D9 E^b9 E9

F9 F#9 G9 D9

D9

D7-9

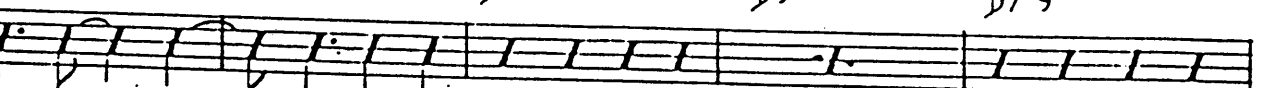

D7-9

A^b G

G

G

